

PLAN SHOWING THE PROPOSED CONSTRUCTION OF GROUND & FIRST FLOOR RESIDENTIAL BUILDING
 AT PLOT NO: 1B, S.NO:43/ZC PART, AS PER PATTI S.NO: 43/13, VEERAMAMUNIVAR 1st STREET,
 KANDANCHAVADI, PERUNGUDI VILLAGE, TAMBARAM TALUK, KANCHEEPURAM DISTRICT, CHENNAI -96, SCALE: 1"=8'-0"

Inspection plan

site was inspected on 21/11/2005
site also checked layout
site abutting the road side
width 17.6' of concrete

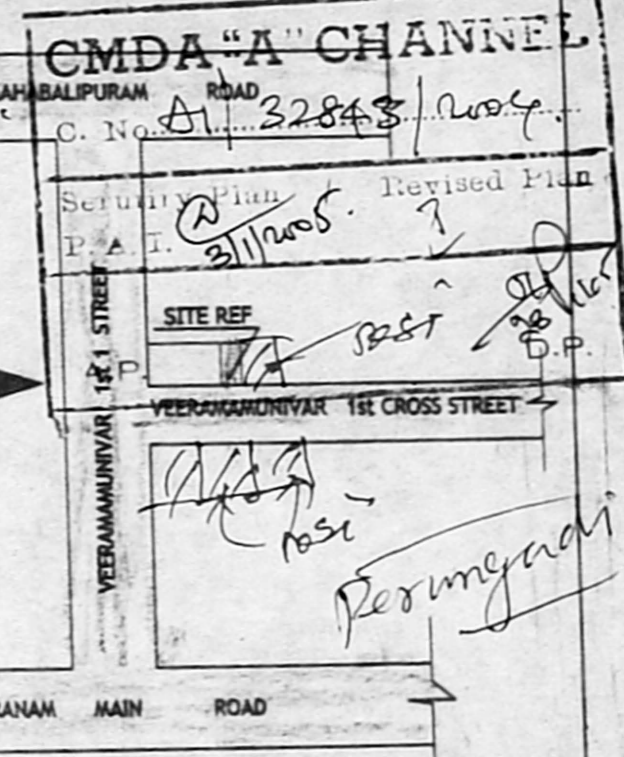

OFFICE COPY
 Planning Permit No. A1/299/19/2005
APPROVED
 SUBJECT TO THE CONDITIONS IN THIS OFFICE LETTER.
 No. A1/32843/04 -2-2005
 FOR MEMBER SECRETARY
 CHENNAI METROPOLITAN DEVELOPMENT AUTHORITY
 CHENNAI - 600 008.

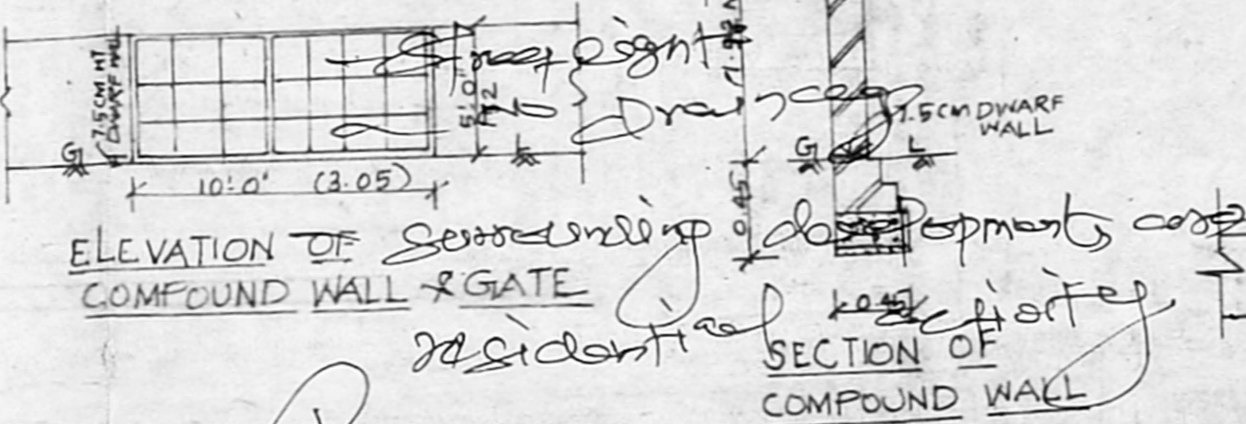
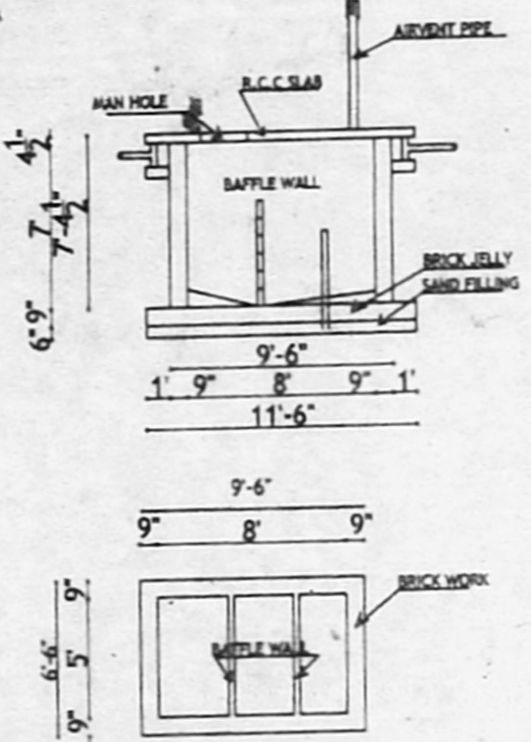

KEY PLAN N.T.S

SPECIFICATION
 P.C.C 1:4:8 mix
 R.C.C 1:2:4 mix
 CEILING PLASTERING IN C.M 1:3 mix
 WALL PLASTERING IN C.M 1:5 mix
 JOINERIES ARE TEAK & COUNTRY WOOD
 WEATHERING COURSE IN B/O LIME CONCRETE WITH PRESSED TILES LAYING AND POINTED WITH C.M 1:5 mix
 COLOUR WASHING TWO COATS OVER A COAT OF PRIMER.

JOINERY DETAILS

MD MAIN DOOR	3'-6" x 7'-0"	1.06 x 2.13
D1 DOOR	3'-0" x 7'-0"	0.91 x 2.13
D2 DOOR	2'-6" x 7'-0"	0.76 x 2.13
W WINDOW	4'-0" x 4'-6"	1.21 x 1.37
PW WINDOW	3'-0" x 6'-0"	0.91 x 1.82
KW KIT WINDOW	4'-0" x 3'-0"	1.21 x 0.91
V- VENTILATOR	2'-0" x 1'-6"	0.60 x 0.45

AREA DETAILS

	SQ.FT	SQ.M
TOTAL PLOT EXTENT	1800	167.22
G.F AREA	979	90.95
F.F AREA	979	90.95
PLOT COVERAGE	54%	
F.S.I	1.08	

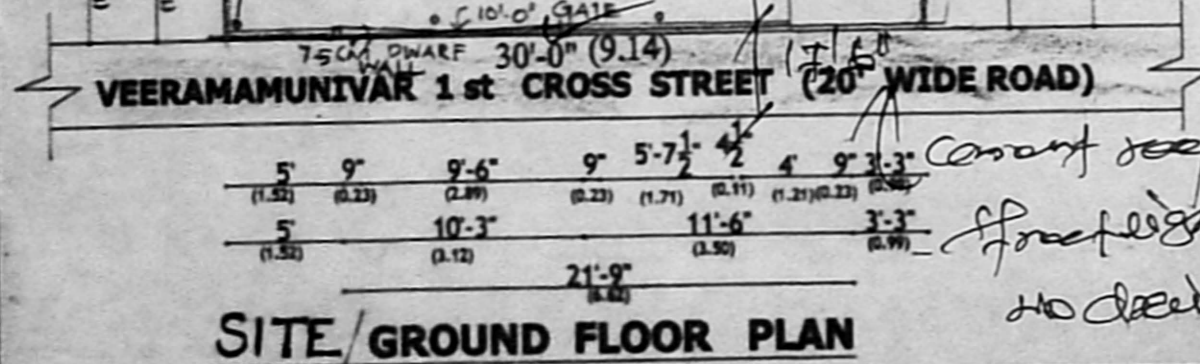
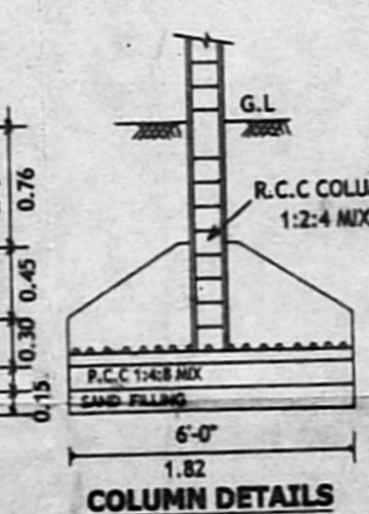
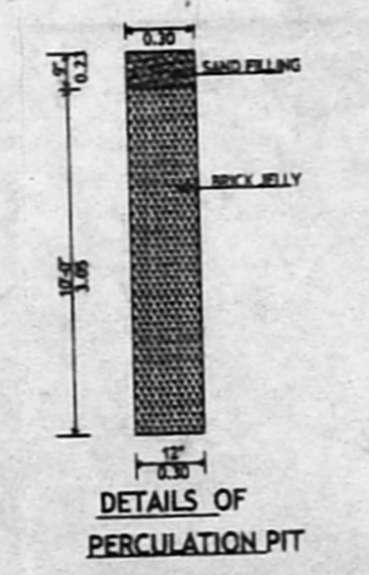
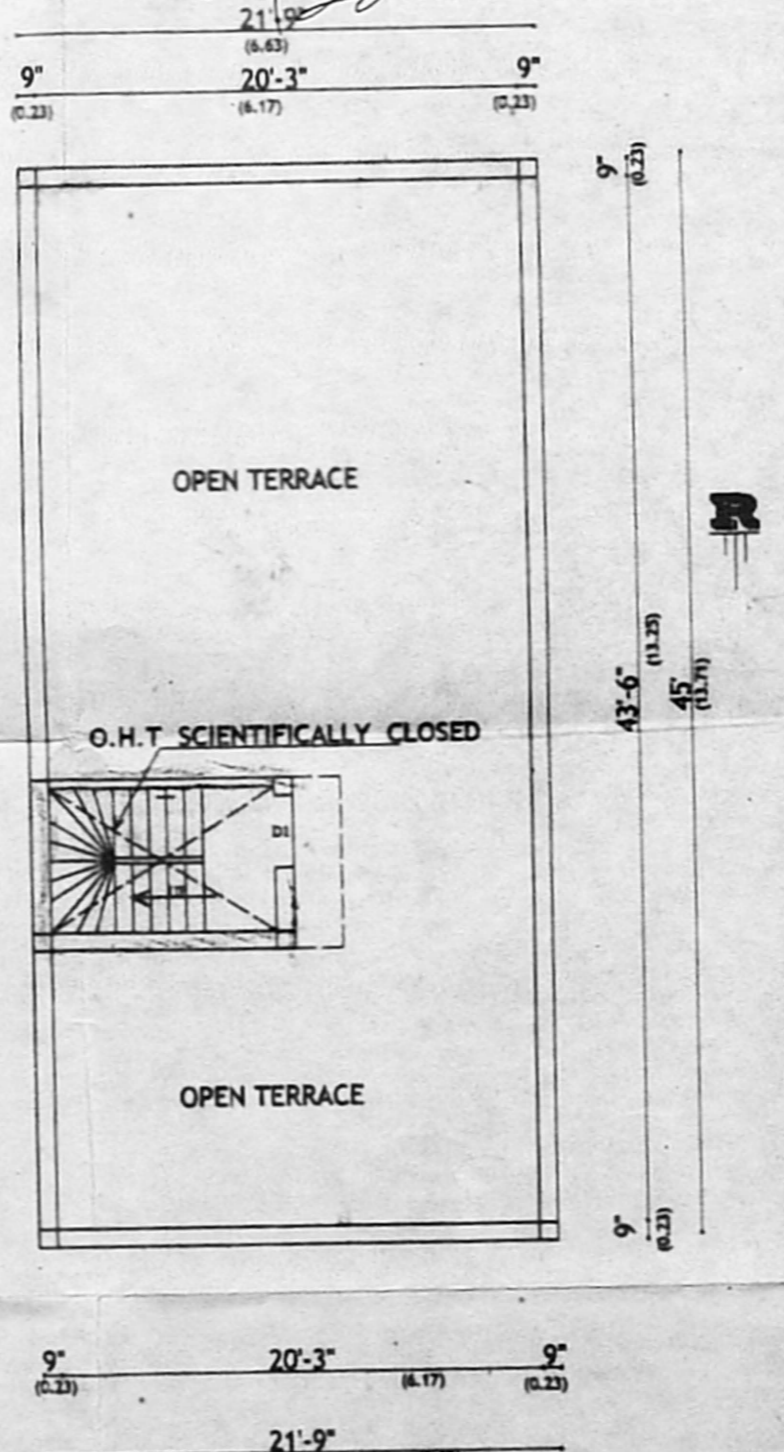
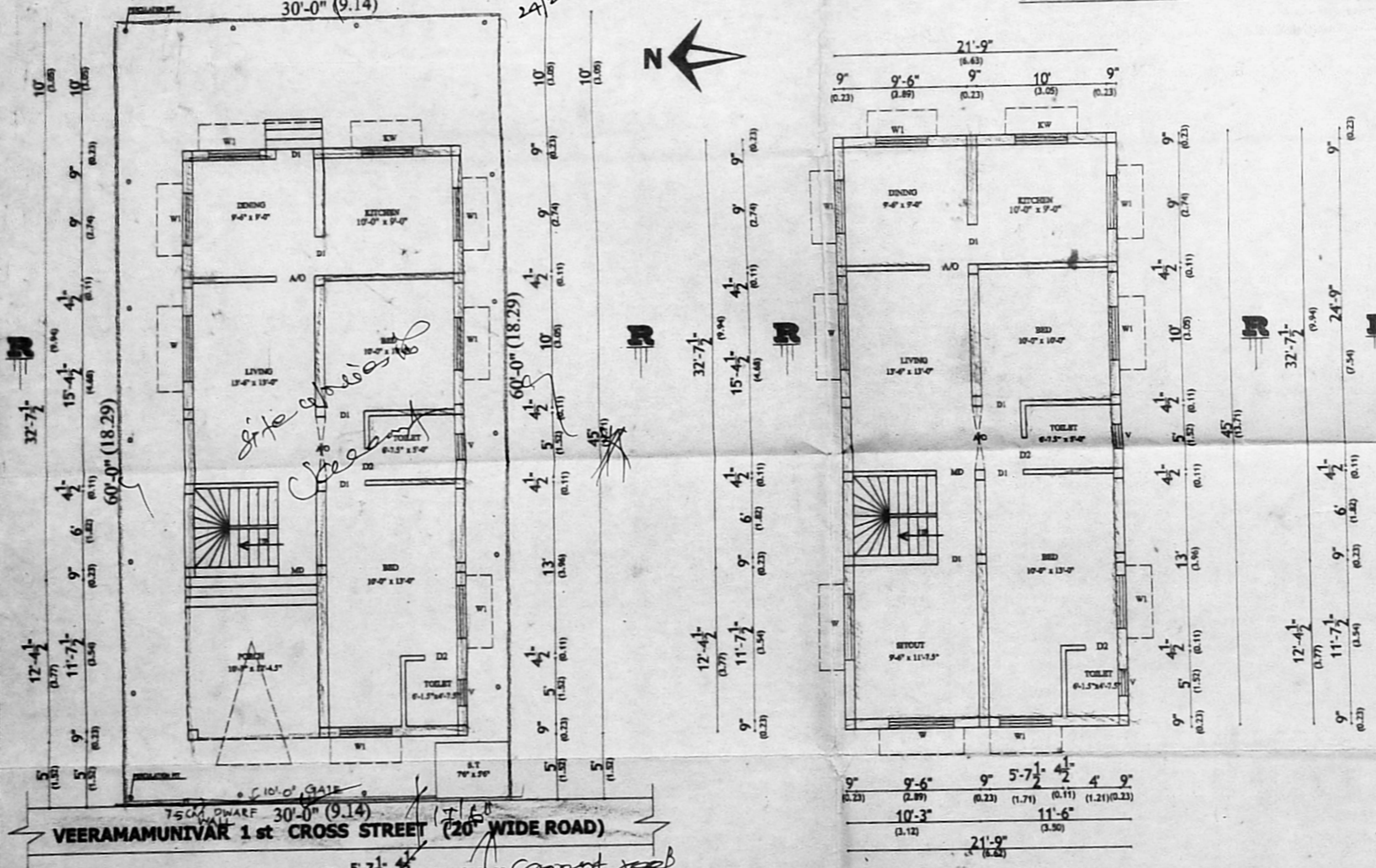
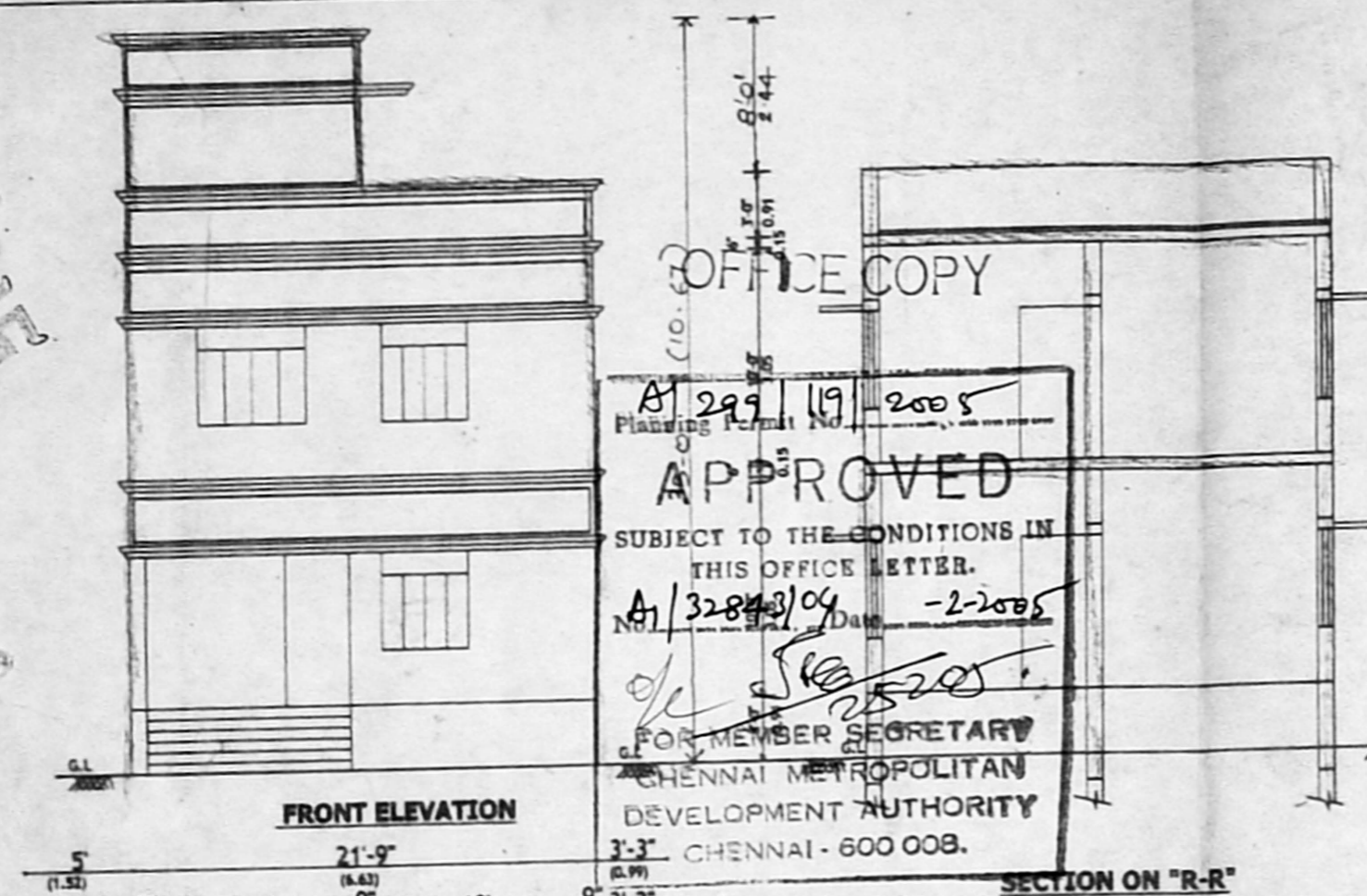

FIRST FLOOR PLAN

OPEN TERRACE FLOOR PLAN

COLOR INDEX

PROPOSED	[Symbol]
EXISTING	[Symbol]
ROAD	[Symbol]
SITE BOUNDARY	[Symbol]
DEMOLITION	[Symbol]

OWNER'S SIGNATURE

V. Venk
V. VENKATRAMAN D.C.E.
 Licensed Surveyor 87/90-91
 CORPORATION OF MADRAS,
 No 5, Pappalwa Road,
 PERAMBUR, CHENNAI-600 018
 (Kalyani Medical Upstairs)
 LICENSED SURVEYOR